

Experience on cross-sector collaboration, Denmark

Susanne Schjørring, Public Health Microbiologist, Statens Serum Institut, Denmark

Surveillance of foodborne pathogens

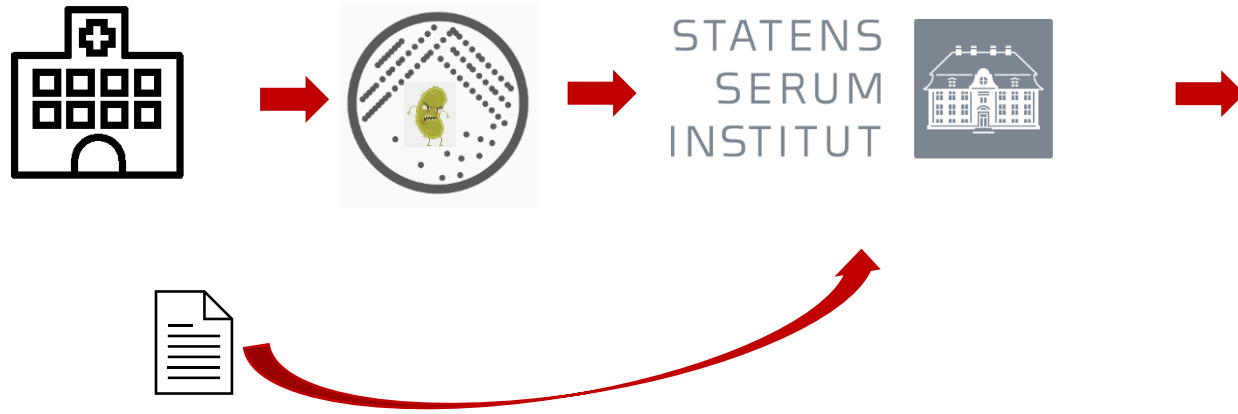

Case-based surveillance / Isolate surveillance

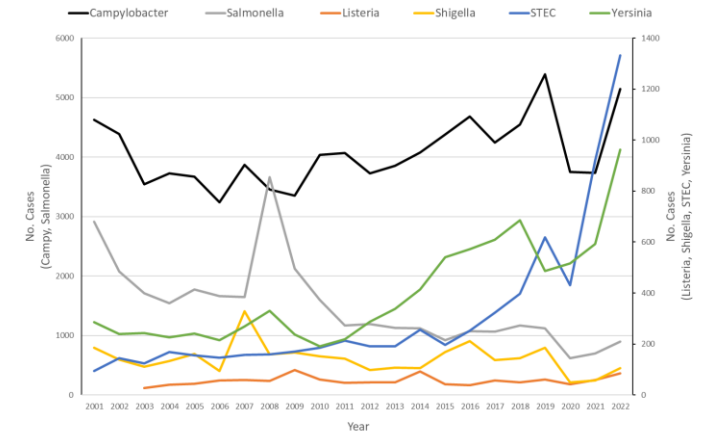

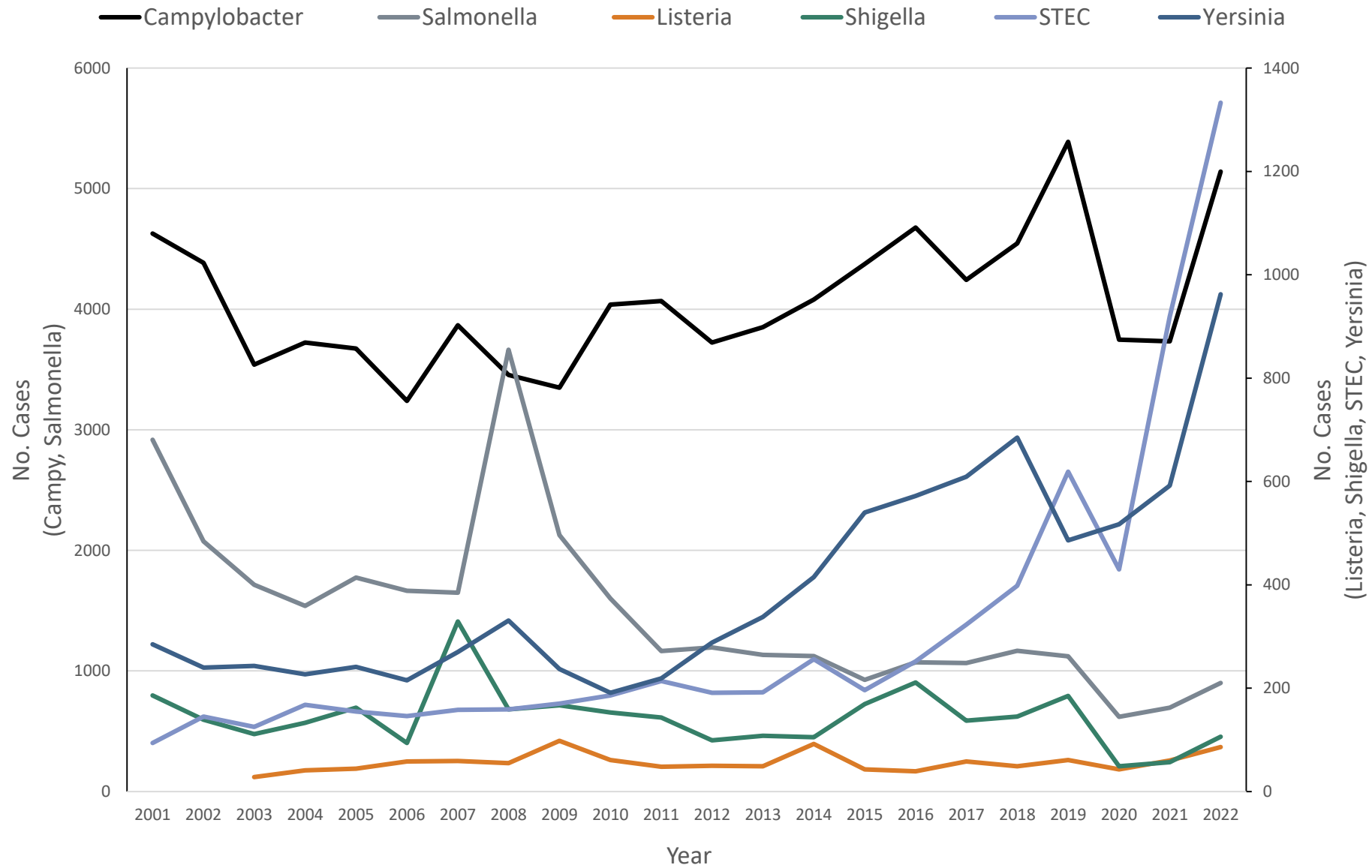

Surveillance of foodborne pathogens

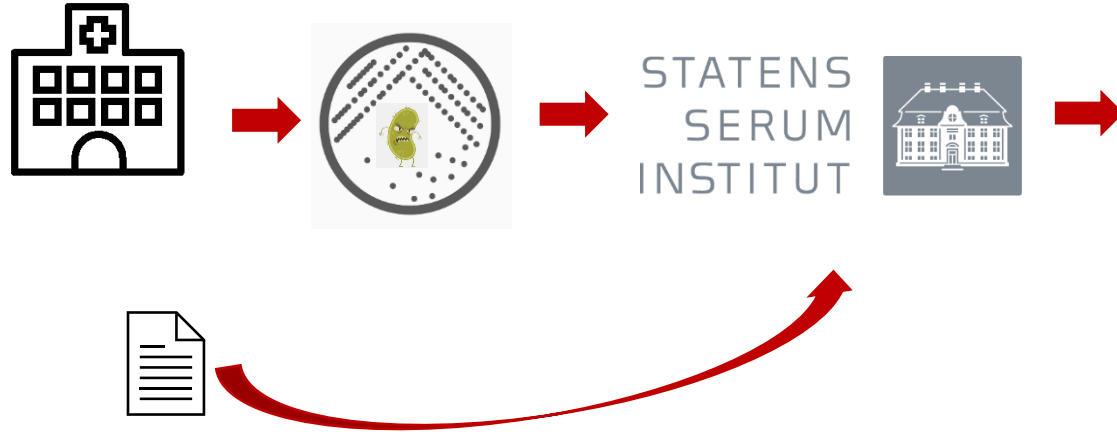

Case-based surveillance / Isolate surveillance

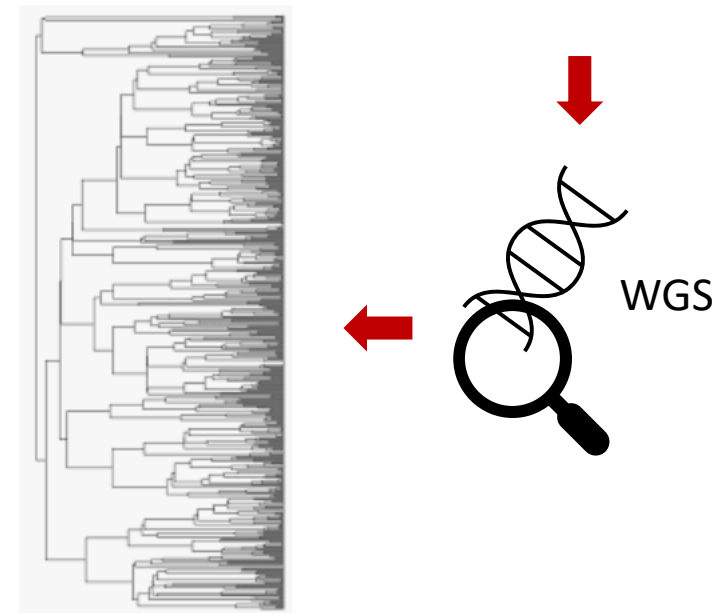
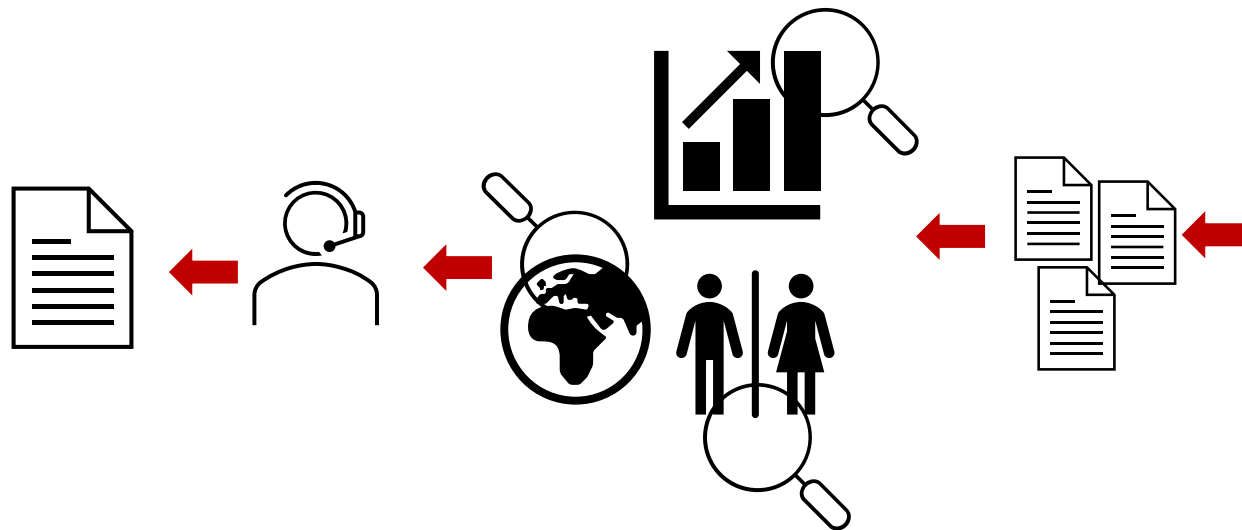
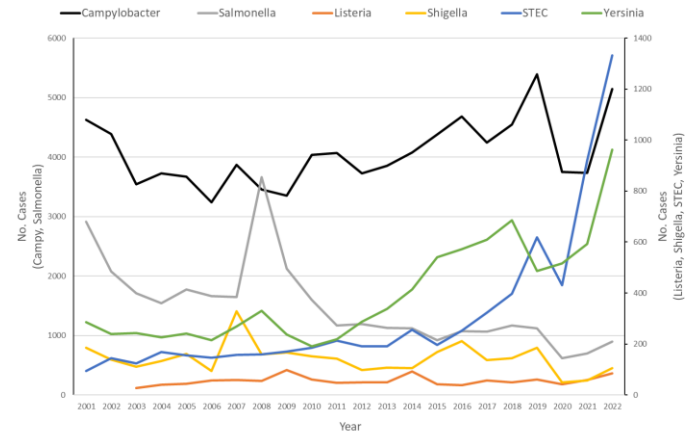

Epidemiologist and Microbiologist at SSI

Weekly physical meetings

- Every cluster/outbreak signal is discussed in detail



Public Health Sector

- Local laboratories at the hospitals (Diagnostics)
- Statens Serum Insitut (National surveillance)
- Danish Patient Safety Authority (STPS)
- Danish Health Authority (SST)
- Danish Medicines Agency (LMST)

The Centrale Outbreak Group (DCUG)



Statens Serum Institut (SSI)

- Microbiologist
- Epidemiologist



Danish Veterinary and Food Administration (DVFA)

- Liaison officer
- Preparedness group
- Zoonosis group
- Microbiologist



National Food Institut (DTU food)

- Epidemiologist
- Secretary

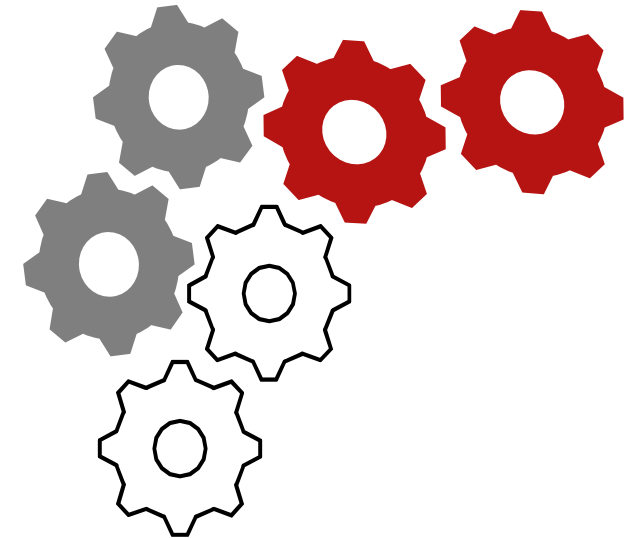

Steering group with representative from all three institutions and Danish Patient Safety Authority (STPS)



DCUG purpose

- Coordinate the investigation
 - Stop outbreaks – reduce number of cases
 - Prevent new outbreaks
 - Enhance information flow about food safety
 - Improve surveillance
 - Enhance the public belief in the public health sector/food sector
 - National collaboration
-
- Outbreak investigation manual (in Danish)



DCUG meetings

Weekly meetings

- Fixed agenda and summary
- Every outbreak is discussed in detail

Descriptive epidemiology

- Time, place and gender, etc.
- Interview data
- shopping receipt

Control visits

Microbiology

- Use WGS to identify cluster/outbreaks
- Comparison of sequences of isolates from human and food/environmental samples (by use of WGS – cgMLST and SNP)

Traceback of food items



Standing together

”One unit”

- Despite the different areas of expertise
- Despite different Authorities

Coordinated press releases related to the outbreak

- Often identical

During interviews

- DVFA staff can talk about the human cases
- SSI staff can talk about the source identified

"2." DCUG -> KOZO

Myndighedsarbejdet til koordinering af Zoonoser
~ The authority's work for the coordination of zoonoses

- All other zoonoses beside the Foodborne

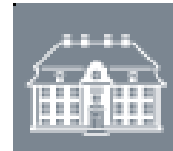

KØBENHAVNS
UNIVERSITET

SOFI

national sequence based Surveillance Of Foodborne Infections

- Joint real time sequence based surveillance
- Owned by SSI and DVFA, DTU is collaborative partner
- Legal issues needed to be resolved (GDPR) (Cooperation agreement, Data processor agreement, Shared data responsibility)

Status:

- Automated import of sequences
- Meta-data is imported automatically
- Quality check (Bifrost)
- Analysis (Species, subspecies, ST, serotype)
- Approved results is transferred back to the “owners” systems
- Next phase:
 - Resistance (ResFinder)
 - Comparisons (cgMLST, ChewBBACA, “nearest neighbor” selection / SNP, CSI Phylogeny)
 - Visualization tool (Microreact)

Front-end SOFI (meta data - human)

SOFI

Analysis results

My approval history

Manual upload



Metadata filter

Date_sample
From To

Institution
Select...

Project_title Project_no
Select... Select...

Date_received
From To

Animal
Select...

Run_ID Isolate_ID
Select... Select...

CPR_no.
Select...

FUD_no. Cluster_ID
Select... Select...

Analysis filter

QC_provided_species
Select...

Serotype_final
Select...

ST_final
Select...

Sequence_ID: 1912T00182_N_WGS_1007_SSI OR 1911W00146_N_WGS_1007_SSI OR 1912F00428_N_WGS_1007_SSI

Select Approve Reject

Sequence_ID	Run_ID	Institution	Date_sample	Primary_isolate	CPR_no.	M/F	Name	Age	Travel	Travel_origin	KMA	KMA_region	Date_received	Date_received_KM.
<input checked="" type="checkbox"/> 1912T00182_N_WGS_1007_SSI	N_WGS_1007	SSI	2019-12-26	true		K	Christensen, Freja	70	Nej	DANMARK	KMA Vejle	SYDDANMARK	2019-12-31	2019-12-27
<input type="checkbox"/> 1912F00428_N_WGS_1007_SSI	N_WGS_1007	SSI	2019-12-13	true		K	Pedersen, Anna	88	Ja	SPANIEN	KMA HEH/HVH/HIL	HOVEDSTADEN	2019-12-18	2019-12-14
<input type="checkbox"/> 1911W00146_N_WGS_1007_SSI	N_WGS_1007	SSI	2019-11-20			K	Johansen, Alma	86	Ukendt	+ UOPLYST	KMA Rigshospitalet	HOVEDSTADEN	2019-11-25	2019-11-21

Date_sample	Primary_isolate	CPR_no.	M/F	Name	Age	Travel	Travel_origin	KMA	KMA_region	Date_received	Date_received_KM.
2019-12-26	true		K	Christensen, Freja	70	Nej	DANMARK	KMA Vejle	SYDDANMARK	2019-12-31	2019-12-27
2019-12-13	true		K	Pedersen, Anna	88	Ja	SPANIEN	KMA HEH/HVH/HIL	HOVEDSTADEN	2019-12-18	2019-12-14
2019-11-20			K	Johansen, Alma	86	Ukendt	+ UOPLYST	KMA Rigshospitalet	HOVEDSTADEN	2019-11-25	2019-11-21

Front-end SOFI (meta data - DVFA)

Sequence_ID	Run_ID	Institution	Date_sample	Project_no	Product_type	Product	Origin	Animal	Info_sample
<input type="checkbox"/> 1911S00249_N_WGS_1007_SSI	N_WGS_1007	SSI	2019-11-23	1					

+
CHR (Crew)
Aut no. (Number of authorized companies)

Front-end SOFI (QC data)

Sequence_ID	QC_final	qc_action	QC_failed_tests	QC_provided_species	QC_DB_ID	QC_genome1x	QC_genome10x	QC_Gsize_diff1x10	QC_avg_coverage	QC_ambiguous_sit	QC_num_reads	QC_main_sp_plus	QC_unclassified_re	QC_u
<input type="checkbox"/> 1912T00182_N_WGS_1007_SSI	A	OK		Salmonella enterica	Salmonella enterica	4801964	4801964	0	80.18386622640236	436	0	0.98911357097266570.058910014453914453		
<input type="checkbox"/> 1912F00428_N_WGS_1007_SSI		supplying lab	Atypical genome size (x1): d	Campylobacter jejuni	Campylobacter jejuni							0.99619161355206160.0238644902492071		
<input type="checkbox"/> 1911W00146_N_WGS_1007_SSI	A	OK		Campylobacter jejuni	Campylobacter jejuni	1713048	1713048	0	572.1356255049479	199	0	0.988238382206337 0.023964794935577257		
<input type="checkbox"/> 2009T00235_N_WGS_1002_SSI	A	OK		Salmonella enterica	Salmonella enterica	4773969	4773969	0	50.78009367048676	5055	0	0.99755813067506640.054785415413646546		

Front-end SOFI (ST ..)

Sequence_ID	ST	<input type="checkbox"/> ST_final	ST_alleles	Species_final	Subspecies	Sero_enterobase	Sero_seqSero	<input type="checkbox"/> Serotype_final	sero_antigen_seqs	Sero_D-tartrate
<input type="checkbox"/> 1911S00249_N_WGS_1007_SSI	16	<input type="checkbox"/>	aroC: 6, dnaN: 7, hemD: 10, hisD: 10, purE: 8, sucA: 10, thrA: 14	Salmonella enterica	enterica	Virchow	Virchow	<input type="checkbox"/>	7:r:1,2	CCCCCCCCCCCCCCCC

And the work continues Next phase (Res & Comparison/ Visualization)

Annual report on Zoonoses in Denmark

DVFA, SSI and DTU



Contents

Introduction	4
1. Food- and waterborne outbreaks	6
2. Influenza A virus in pigs and birds in Denmark	10
3. Burden of COVID-19 in the first full year of the pandemic in Denmark	14
4. Vectorborne zoonoses	17
5. <i>Toxoplasma gondii</i> - an important foodborne parasite, also in Denmark	21
6. Surveillance and control programmes	23
6.1 Surveillance of human disease	
6.2 Outbreaks of zoonotic gastrointestinal infections	
6.3 Surveillance and control of animals and animal products	
6.4 Official testing of zoonotic pathogens in foodstuffs	
7. International topics	30

<https://www.food.dtu.dk/english/publications/disease-causing-microorganisms/zoonosis-annual-reports>

DANMAP (Danish Integrated Antimicrobial Resistance Monitoring and Research Programme)

Use of antimicrobial agents and occurrence of antimicrobial resistance in bacteria from food animals, food and humans in Denmark (DVFA, SSI and DTU)

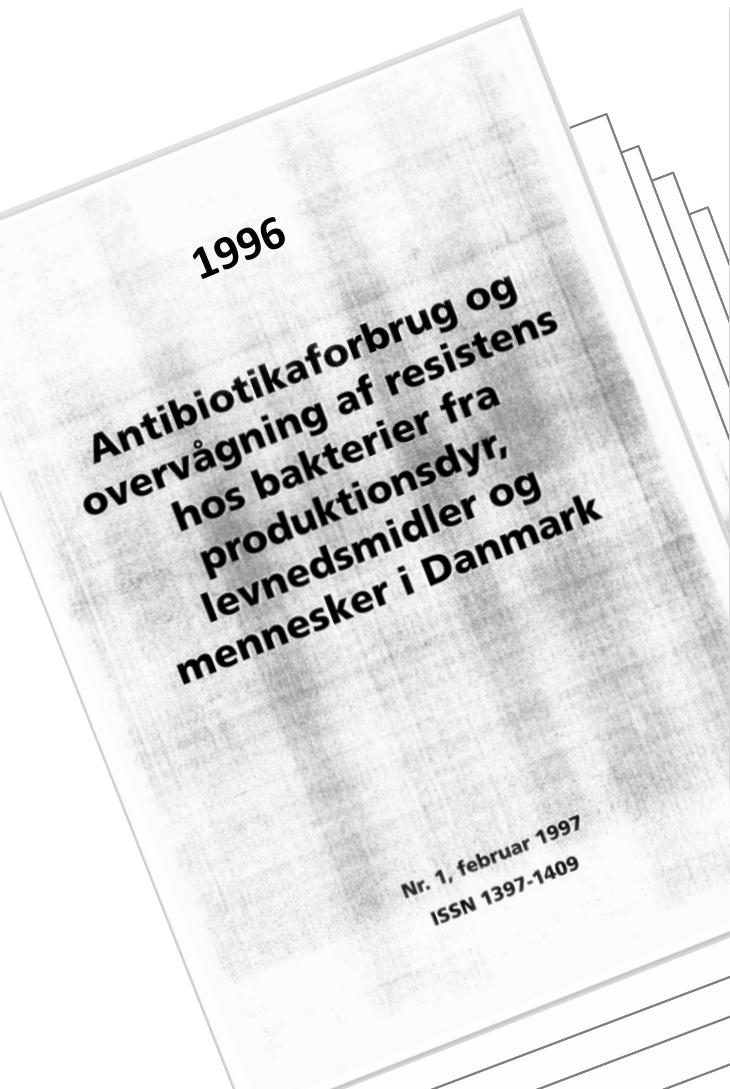

Table of contents

1. Editorial	
2. Introduction to DANMAP	
2.1	The DANMAP surveillance system
2.2	Information on demographics and health care system
2.3	Information on animal population and food production system
2.4	Registered antimicrobial agents
3. One Health AMR - new perspectives	
3.1	Introduction
3.2	Phenotypic resistance in indicator and clinical <i>E. coli</i> from livestock animals from UTI patients in primary health care
3.3	Genotypic comparison of ESBL <i>E. coli</i> from livestock animals, meat and food
Textbox 3.1	Evaluating the "Onehealth-ness" of DANMAP
Textbox 3.2	Update from International Centre for Antimicrobial Resistance Solutions
Textbox 3.3	Emergence of methicillin-resistant <i>Staphylococcus aureus</i> (MRSA) in the role of hedgehogs and antibiotic-producing dermatophytes
Textbox 3.4	<i>Clostridioides difficile</i> - investigating genetic overlap between human and animal strains
4. Antimicrobial consumption in animals	
	Highlights
4.1	Introduction
4.2	Total antimicrobial consumption in animals
4.3	Antimicrobial consumption by animal species
Textbox 4.1	The new VetStat
Textbox 4.2	New legislation on antibiotic treatment of mastitis
5. Antimicrobial consumption in humans	
	Highlights
5.1	Introduction
5.2	Total antimicrobial consumption in the Danish healthcare systems
5.3	Primary health care
5.4	Hospital care
Textbox 5.1	National Action Plan on the reduction of antibiotics in humans, 2017-2020
Textbox 5.2	Antimicrobial consumption for elderly living in care homes
Textbox 5.3	Consumption of antimicrobials in the Faroe Islands
6. Resistance in zoonotic bacteria and animal pathogens	
	Highlights
6.1	Resistance in zoonotic bacteria
6.2	Resistance in pathogenic bacteria from pigs
Textbox 6.1	Surveillance of antimicrobial resistance in clinical pathogens of animal origin in Denmark and at the European level through EARS-Vet
7. Resistance in indicator bacteria	
	Highlights
7.1	Introduction
7.2	Indicator <i>Escherichia coli</i>
7.3	ESBL/AmpC- and carbapenemase-producing <i>E. coli</i>
7.4	Indicator Enterococci

8. Resistance in human pathogens	
	Highlights
8.1	Introduction
8.1.1	Surveillance based on data from the Danish Microbiology Database (MiBa)
8.1.2	Surveillance based on data from the reference laboratories
8.1.3	Number of invasive cases
8.2 Results from MiBa data surveillance	
8.2.1	<i>Escherichia coli</i>
8.2.2	<i>Klebsiella pneumoniae</i>
8.2.3	<i>Pseudomonas aeruginosa</i>
8.2.4	<i>Acinetobacter</i> species
8.2.5	Enterococci
8.3 Results from the reference laboratories	
8.3.1	Characterization of ESBL- and pAmpC-producing <i>Escherichia coli</i> from blood and urine
8.3.2	Carbapenemase-producing organisms (CPO)
8.3.3	Vancomycin-resistant/vancomycin-variable enterococci
8.3.4	Linezolid-resistant/linezolid-vancomycin-resistant enterococci
8.3.5	<i>Streptococcus pneumoniae</i>
8.3.6	Beta-haemolytic streptococci
8.3.7	<i>Staphylococcus aureus</i>
8.3.8	<i>Neisseria gonorrhoeae</i>
8.3.9	<i>Haemophilus influenzae</i>
Textbox 8.1	Increasing terbinafine resistance in Danish <i>Trichophyton</i> isolates 2019-2020
9. Materials and methods	
9.1	General information
9.2	Data on antimicrobial consumption in animals
9.3	Collection of bacterial isolates from animals and meat
9.4	Microbiological methods - isolates from animals and meat
9.5	Susceptibility testing - isolates from animals and meat
9.6	Whole genome sequencing - isolates from animals and meat
9.7	Data handling - isolates from animals and meat
9.8	Data on antimicrobial consumption in humans
9.9	<i>Salmonella</i> and <i>Campylobacter</i> isolates from humans
9.10	<i>Escherichia coli</i> , <i>Klebsiella pneumoniae</i> , <i>Pseudomonas aeruginosa</i> , <i>Acinetobacter baumannii</i> , <i>Enterococcus faecium</i> and <i>Enterococcus faecalis</i> isolates from humans
9.11	ESBL-producing bacterial isolates from humans
9.12	CPO isolates from humans
9.13	VRE isolates from humans
9.14	Invasive <i>Streptococcus pneumoniae</i> isolates from humans
9.15	Isolates of beta-haemolytic streptococci of groups A, B, C, and G from invasive pneumococci
9.16	Invasive <i>Haemophilus influenzae</i> isolates from humans
9.17	<i>Staphylococcus aureus</i> including MRSA isolates from humans
9.18	Gonococci isolates
10. Terminology	
	List of abbreviations
	Glossary



Thank you

Questions?